

REVISIONS			
LTR	DESCRIPTION	DATE	APPVD
✓ A	INITIAL RELEASE NUM: <i>2004e-38</i>		

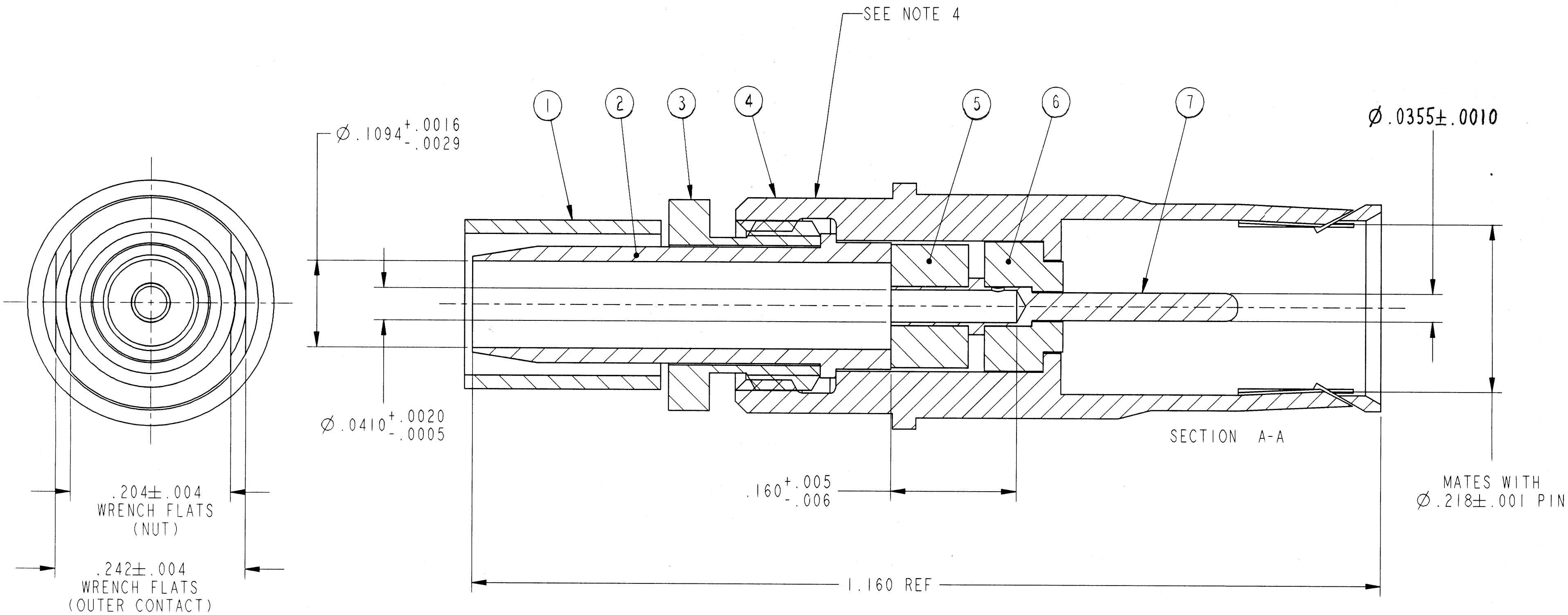

6. USE THE 10-452952 PIGGYBACK GROMMET SEAL SUPPLIED WITH THE ELECTRICAL CONNECTOR ASSEMBLY.
5. FOR USE WITH COAX CABLE 5M2869-001.
4. BLACK INK STAMP TRADEMARK PER 9-6700, TYPE IV, PER 9-7530 OR 9-3856-5 IN APPROX POSITION SHOWN ON THE OUTER CONTACT. TRADEMARK DIRECTION OPTIONAL AND MAY BE SOLID.
3. INDICATED ITEM NOT ILLUSTRATED.
2. DRAWING ILLUSTRATES FINAL ASSEMBLY. COMPLETE INSTALLATION INSTRUCTIONS, (F/N 8), ARE PACKAGED WITH EACH ASSEMBLY. PACKAGE PER PRODUCTION PROCESS SHEET.
1. PROCESS SPEC:
TEST 9-5272-24, 9-6700, 9-7530, 9-3856-5.

NOTES:

THE USE OF THIS DOCUMENT IS UNLIMITED. HOWEVER, DOCUMENTS REFERENCED HEREON MAY CONTAIN LIMITED RIGHTS DATA.

COMPANY ID: 9	CODED/MS/CUST: N	N/A
INTERNAL: N	LOT NO: N	N/A
DATE CODE: N	SEE DRAW: N	N/A
STAMPING DATA		NEXT ASSEMBLY

UNLESS OTHERWISE SPECIFIED	SPECIFICATIONS	POS	QTY	PART NUMBER	DESCRIPTION	NOTE																																																
PARTS LIST																																																						
<table border="1"> <tr> <td>8</td> <td>1</td> <td>21-1560-20</td> <td></td> <td>INSTALLATION INSTRUCTIONS</td> <td>2, 3</td> </tr> <tr> <td>7</td> <td>1</td> <td>21-357-55</td> <td></td> <td>INNER CONTACT</td> <td></td> </tr> <tr> <td>6</td> <td>1</td> <td>21-1305-35</td> <td></td> <td>FRONT INSULATOR</td> <td></td> </tr> <tr> <td>5</td> <td>1</td> <td>21-1312-20</td> <td></td> <td>BACK INSULATOR</td> <td></td> </tr> <tr> <td>4</td> <td>1</td> <td>21-459-85</td> <td></td> <td>OUTER CONTACT</td> <td>4</td> </tr> <tr> <td>3</td> <td>1</td> <td>21-1552-85</td> <td></td> <td>NUT</td> <td></td> </tr> <tr> <td>2</td> <td>1</td> <td>21-211-195</td> <td></td> <td>RETAINER</td> <td></td> </tr> <tr> <td>1</td> <td>1</td> <td>21-33719-1</td> <td></td> <td>FERRULE</td> <td></td> </tr> </table>							8	1	21-1560-20		INSTALLATION INSTRUCTIONS	2, 3	7	1	21-357-55		INNER CONTACT		6	1	21-1305-35		FRONT INSULATOR		5	1	21-1312-20		BACK INSULATOR		4	1	21-459-85		OUTER CONTACT	4	3	1	21-1552-85		NUT		2	1	21-211-195		RETAINER		1	1	21-33719-1		FERRULE	
8	1	21-1560-20		INSTALLATION INSTRUCTIONS	2, 3																																																	
7	1	21-357-55		INNER CONTACT																																																		
6	1	21-1305-35		FRONT INSULATOR																																																		
5	1	21-1312-20		BACK INSULATOR																																																		
4	1	21-459-85		OUTER CONTACT	4																																																	
3	1	21-1552-85		NUT																																																		
2	1	21-211-195		RETAINER																																																		
1	1	21-33719-1		FERRULE																																																		
<table border="1"> <tr> <td colspan="2">MATERIAL SPEC.</td> <td colspan="2">APPROVALS</td> <td colspan="2">DATE</td> </tr> <tr> <td colspan="2">N/A</td> <td>PREPARED</td> <td>RATCHFORD</td> <td colspan="2">13-NOV-96</td> </tr> <tr> <td colspan="2">PROCESS SPEC.</td> <td>CHECKED</td> <td><i>L. Katsford</i></td> <td colspan="2">11-20-96</td> </tr> <tr> <td colspan="2">SEE NOTE 1</td> <td>APPROVED</td> <td><i>L. Katsford</i></td> <td colspan="2">11-20-96</td> </tr> <tr> <td colspan="2"> LINEAR DIMENSIONS ARE IN INCHES TOLERANCES: .XXXX = ± .0005 .XXX = ± .010 .XX = ± .03 .X = ± .1 ANGLES = ± 2° OTHER STANDARDS PER 9-3800 AND DOD-D-1000 THIRD ANGLE PROJECTION </td> <td colspan="2"> PRO/ENG INFORMATION TV_8S_COAX_ASSEM 21-33101-37 </td> <td colspan="2"> AMPHENOL CORPORATION BENDIX CONNECTOR OPERATIONS SIDNEY, N.Y. </td> </tr> <tr> <td colspan="2">SCALE: 10.0</td> <td>SIZE: C</td> <td>FSCM NO. 77820</td> <td>DOCUMENT NO. 21-33101-37</td> <td>REV. A</td> </tr> <tr> <td colspan="2">REF: 21-33101</td> <td colspan="2">SHEET 1 OF 1</td> <td colspan="2"></td> </tr> </table>							MATERIAL SPEC.		APPROVALS		DATE		N/A		PREPARED	RATCHFORD	13-NOV-96		PROCESS SPEC.		CHECKED	<i>L. Katsford</i>	11-20-96		SEE NOTE 1		APPROVED	<i>L. Katsford</i>	11-20-96		LINEAR DIMENSIONS ARE IN INCHES TOLERANCES: .XXXX = ± .0005 .XXX = ± .010 .XX = ± .03 .X = ± .1 ANGLES = ± 2° OTHER STANDARDS PER 9-3800 AND DOD-D-1000 THIRD ANGLE PROJECTION		PRO/ENG INFORMATION TV_8S_COAX_ASSEM 21-33101-37		AMPHENOL CORPORATION BENDIX CONNECTOR OPERATIONS SIDNEY, N.Y.		SCALE: 10.0		SIZE: C	FSCM NO. 77820	DOCUMENT NO. 21-33101-37	REV. A	REF: 21-33101		SHEET 1 OF 1									
MATERIAL SPEC.		APPROVALS		DATE																																																		
N/A		PREPARED	RATCHFORD	13-NOV-96																																																		
PROCESS SPEC.		CHECKED	<i>L. Katsford</i>	11-20-96																																																		
SEE NOTE 1		APPROVED	<i>L. Katsford</i>	11-20-96																																																		
LINEAR DIMENSIONS ARE IN INCHES TOLERANCES: .XXXX = ± .0005 .XXX = ± .010 .XX = ± .03 .X = ± .1 ANGLES = ± 2° OTHER STANDARDS PER 9-3800 AND DOD-D-1000 THIRD ANGLE PROJECTION		PRO/ENG INFORMATION TV_8S_COAX_ASSEM 21-33101-37		AMPHENOL CORPORATION BENDIX CONNECTOR OPERATIONS SIDNEY, N.Y.																																																		
SCALE: 10.0		SIZE: C	FSCM NO. 77820	DOCUMENT NO. 21-33101-37	REV. A																																																	
REF: 21-33101		SHEET 1 OF 1																																																				

FAMCODES DATA3: FALSE CICS: FALSE

21-33101-37