

REV. A		SHEET 1 OF 1		21-33198-11	
REVISIONS					
LTR	DESCRIPTION			DATE	
A	INITIAL RELEASE				

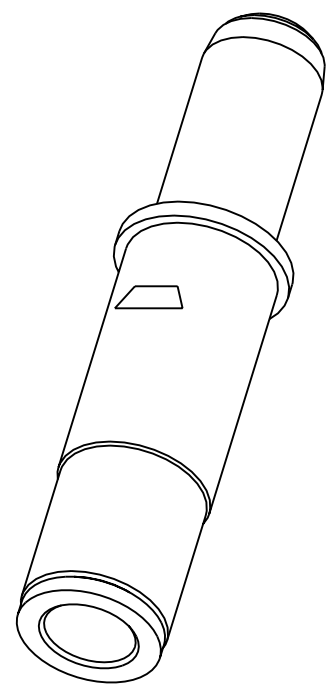

SCALE 3.000

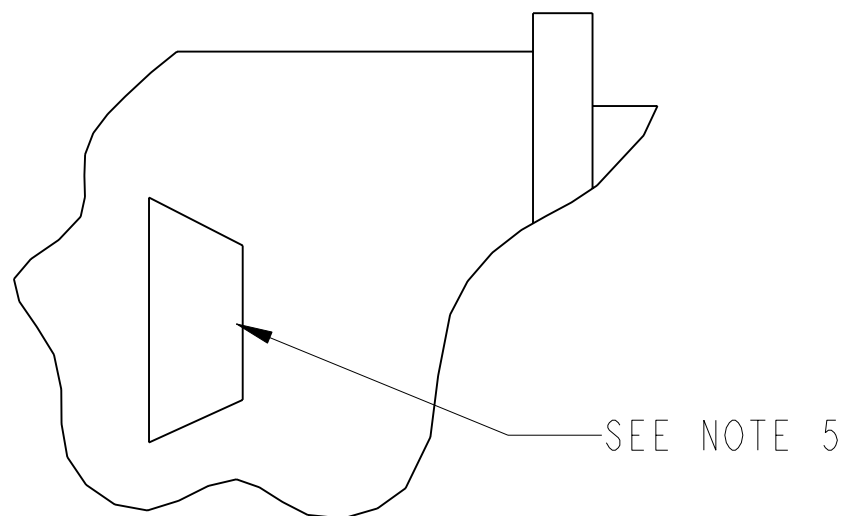

SEE NOTE 5

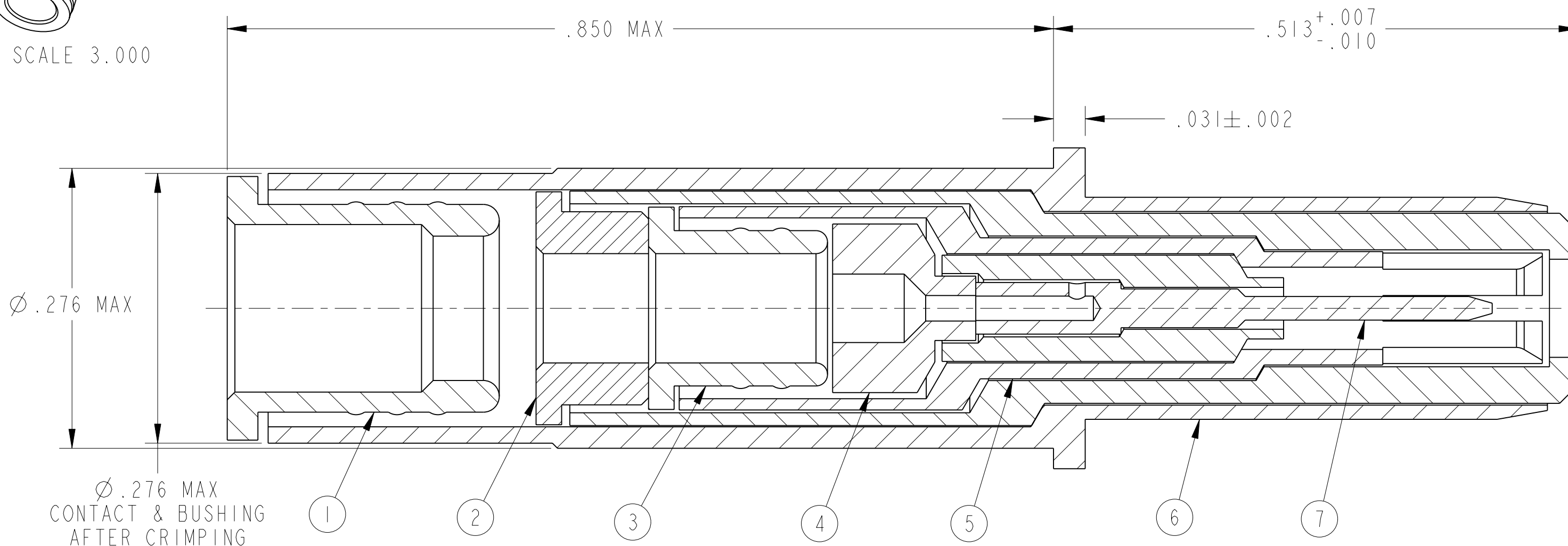

SECTION A-A

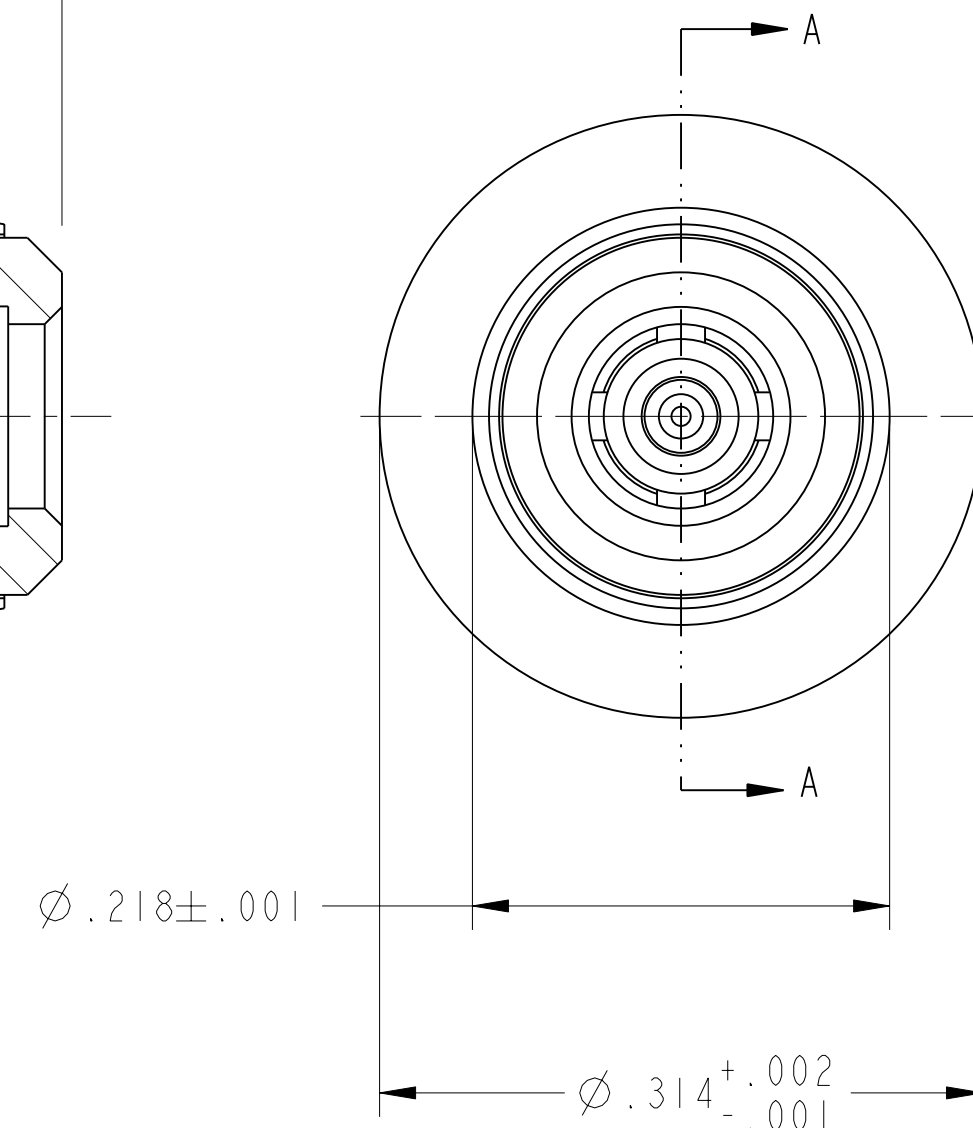

- 7. INDICATED ITEM IS NOT ILLUSTRATED.
- 6. PROCESS SPEC:
9-5272-29, 9-6700, 9-7530, 9-3856-5.
- 5. BLACK INK STAMP TRADEMARK 9-6700 TYPE IV PER 9-7530 OR 9-3856-5 ON OUTER CONTACT, IF NOT PREVIOUSLY STAMPED. TRADEMARK MAY BE SOLID AND DIRECTION IS OPTIONAL.
- 4. DRAWING ILLUSTRATES FINAL ASSEMBLY. COMPONENTS ARE SHIPPED UNASSEMBLED. COMPLETE INSTALLATION INSTRUCTIONS ARE PACKAGED WITH EACH ASSEMBLY. PACKAGE PER PRODUCTION PROCESS SHEET.
- 3. CONTACT TERMINATES CHEMINAX 7528G6314 TRIAX CABLE OR EQUIVALENT.
- 2. FINISH ON ALL METAL COMPONENTS:
.000050 MIN GOLD (KNOOP HARDNESS 130-200), OVER NICKEL UNDERPLATE.
- 1. MATES WITH 21-33197-() TRIAX SOCKET CONTACTS.

NOTES:

THE USE OF THIS DOCUMENT IS UNLIMITED. HOWEVER, DOCUMENTS REFERENCED HEREON MAY CONTAIN LIMITED RIGHTS DATA.

RELEASED / Oct . 04 2004, 04:25 PM

N/A	PRO/ENGINEER INFORMATION
N/A	Pro/e Model Used: 21-33198-11_TV_TRIAX_BP_ASSEM
NEXT ASSEMBLY	Drawing Name: 21-33198-11_TV_TRIAX_BP

UNLESS OTHERWISE SPECIFIED
SPECIFICATIONS
MATERIAL SPEC.
N/A
PROCESS SPEC.
SEE NOTE 6

LINEAR DIMENSIONS ARE IN INCHES
TOLERANCES:
.XXXX = ±.0005 ANGLES= ±2°
.XXX = ±.010
.XX = ±.03
.X = ±.1

DIM. & TOL. PER ASME Y14.5M;
DRM PER MIL-DTL-31000;
OTHER Amphenol Sds. PER 9-3800

LEGENDS:
= FLAG NOTE CALL OUT
REFERENCE ONLY

POS	QTY	PART NUMBER	DESCRIPTION	NOTE
9	1	L-1254-U	INSTALLATION INSTRUCTIONS	4,7
8	1	21-33321-5	PIGGYBACK GROMMET SEAL	7
7	1	21-33344-55	INNER CONTACT	
6	1	21-33347-45	OUTER CONTACT	
5	1	21-33346-45	INTERMEDIATE CONTACT	
4	1	21-1381-108	INSULATOR	
3	1	21-33303-425	BUSHING	
2	1	21-1381-104	INSULATOR	
1	1	21-33303-815	BUSHING	

APPROVALS		DATE
PREPARED BY RATCHFORD		
ENGINEER IN CHARGE RATCHFORD		
DESIGN MANAGER A. DAVIS		11-Aug-04
DESIGN ACTIVITY GROUP MIL-AERO		
THIRD ANGLE PROJECTION		

PARTS LIST

AMPHENOL CORPORATION
40-60 DELAWARE AVENUE
SIDNEY, N.Y. 13838

**CONTACT, PIN, TRIAXIAL,
TYPE LJT-R & TV-R, SIZE 8**

SIZE C	CAGE CODE 77820	DOCUMENT NO. 21-33198-11	REV. A
------------------	---------------------------	------------------------------------	------------------

SCALE: 10.0 REF: 21-33198-3 SHEET 1 OF 1

DOCUMENT NO. 21-33198-11 SHEET 1 OF 1 REV. A

DOCUMENT NO. 21-33198-11 SHEET 1 OF 1 REV. A